

ELEVATION

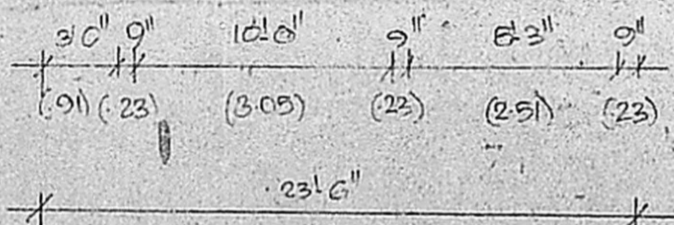

PLAN

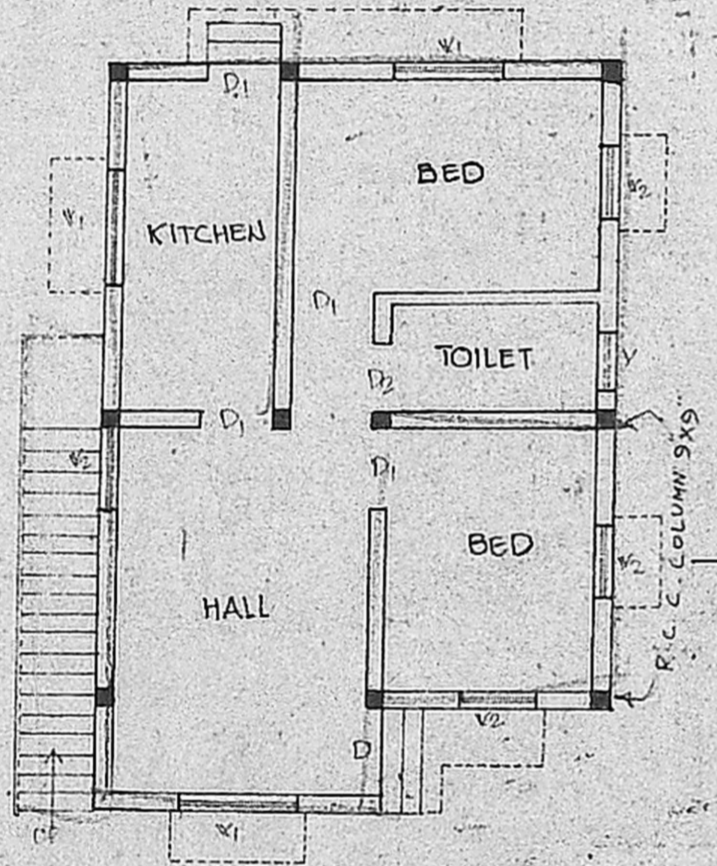
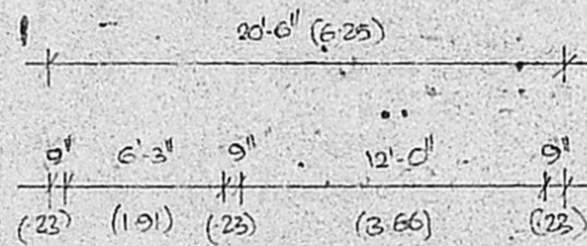
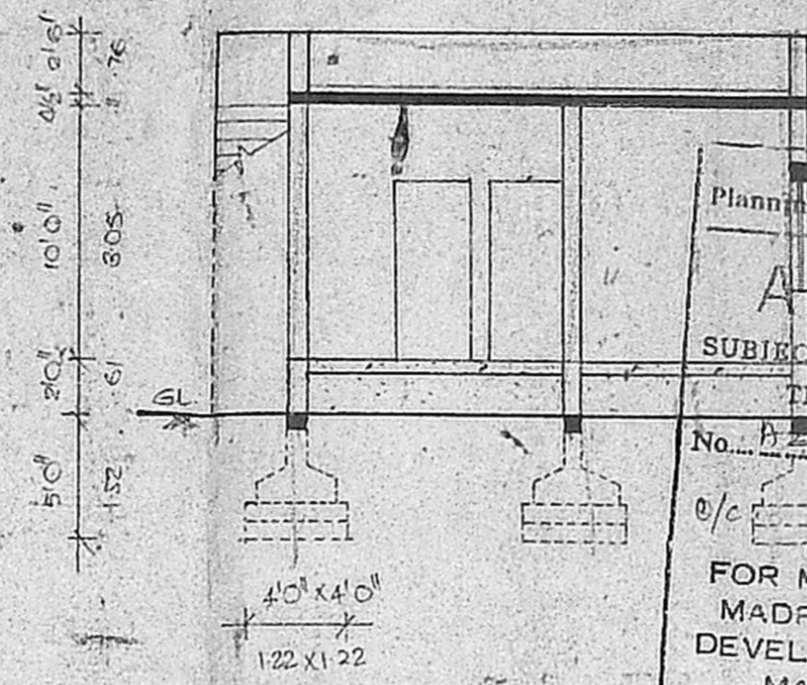

SECTION ON "AB"

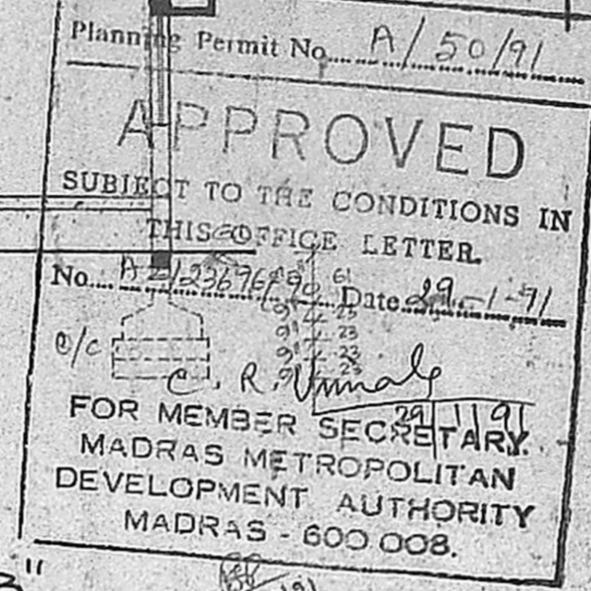

SURVEY NO. 287

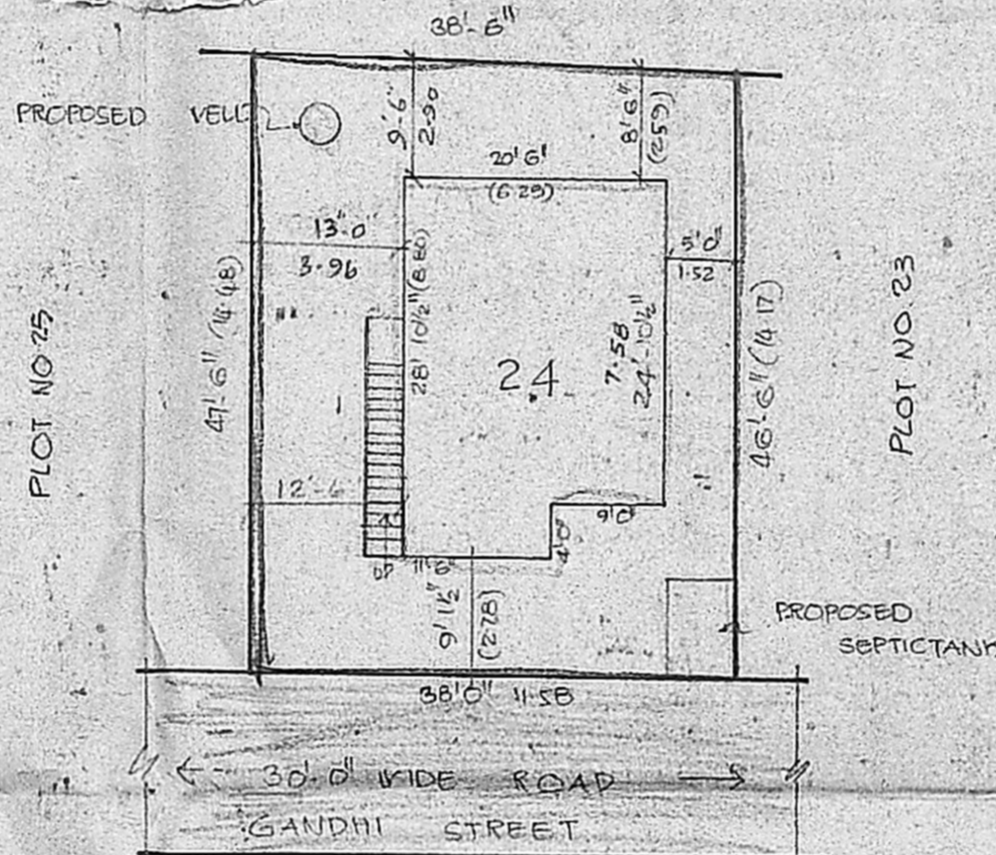

SITE PLAN SCALE 1" = 16'0" (1:200)

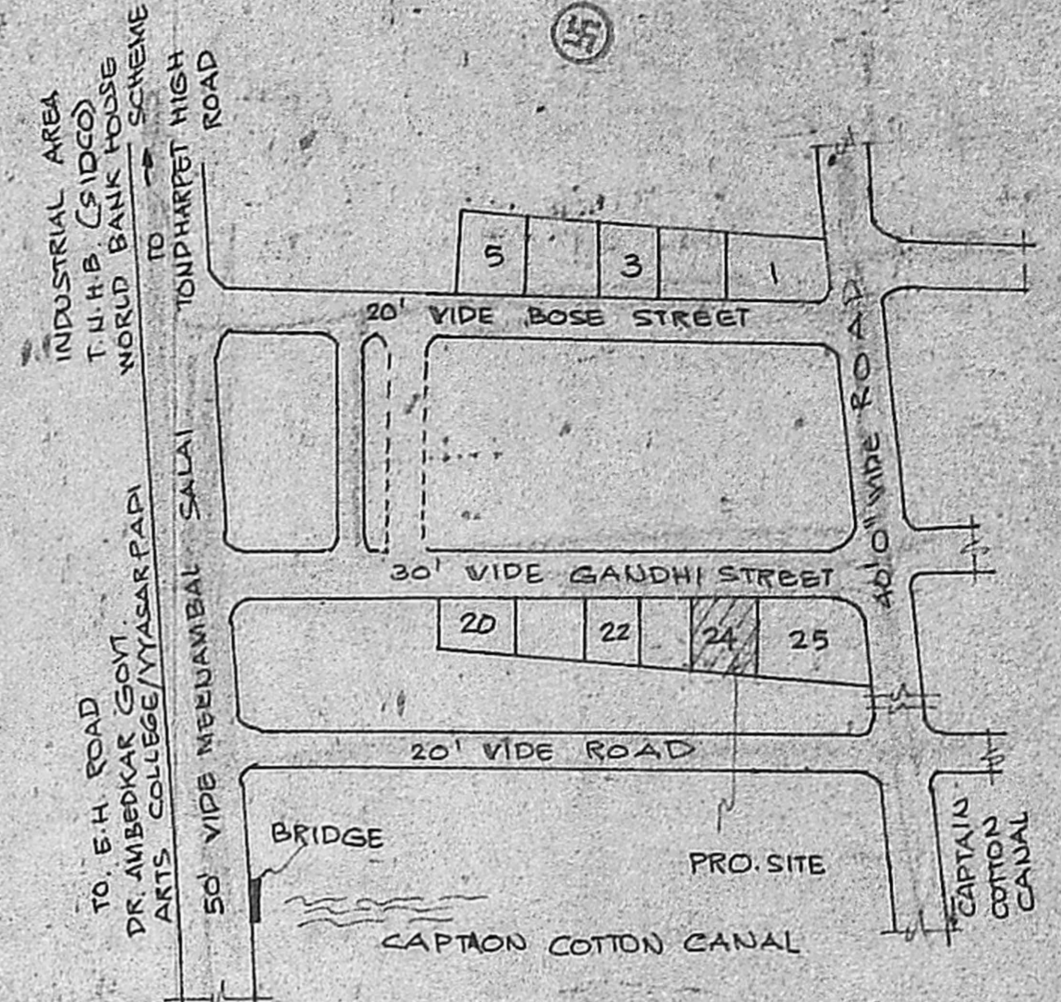

KEY PLAN (NOT TO SCALE)

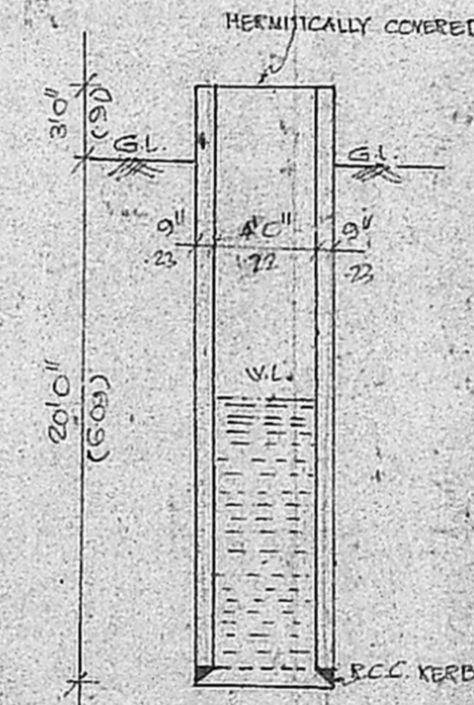

SECTION OF WELL

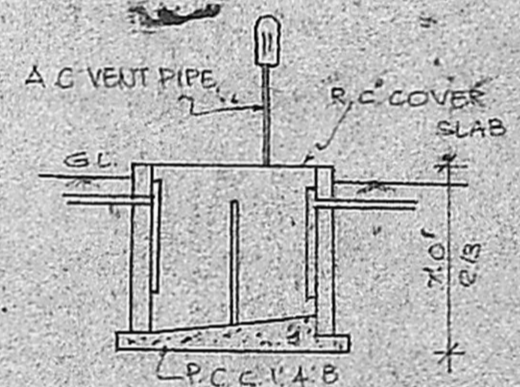

PLAN OF SEPTIC TANK

PLAN SHOWING THE PROPOSED CONSTRUCTION OF A RESIDENTIAL BUILDING AT PLOT NO 24, SURVEY NO. 286/1 AND 286/3, GANDHI STREET, KRISHNAMOORTHINAGAR, NO 31, KODUNGAIYUR VILLAGE, A5 PATTASURVEY NO. 286/29 PL, MADRAS 51. SCALE: 1" = 8'0" (1:100) CORPORATION DIVISION NO 1.

SPECIFICATIONS

FOUNDATIONS AND LEVELLING COURSE ARE IN P.C.C. 1:4:8 MIX, BRICK WORK ARE IN C.M 1/5 MIX, REINFORCED CEMENT CONCRETE WORKS ARE IN 1:2:4 MIX, PLASTERING THE WALLS ARE IN C.M 1:4 MIX, CEILING AND FLOOR FINISHING ARE IN C.M 1/3 MIX, WEATHERING COURSE, WITH TWO LAYERS OF FLAT TILES LAID IN C.M 1:4 MIX, DOORS AND WINDOWS ARE IN WELL SEASONED WOOD.

PLINTH AREA 551 SQ. FT.

SCHEDULE OF JOINERIES

D	DOOR	3' 3" x 7' 0"	(100 x 213)
D1	DOOR	2' 0" x 7' 0"	(91 x 213)
D2	DOOR	2' 6" x 7' 0"	(76 x 213)
W1	WINDOW	4' 6" x 4' 6"	(137 x 137)
W2	WINDOW	3' 0" x 4' 6"	(91 x 137)
V	VENTILATOR	2' 6" x 2' 0"	(76 x 61)

LEGEND

	PROPOSAL
	ROADS
	SITE BOUNDARY

OWNER

V. Balasubramani

V. BALASUBRAMANI, B. Arch., M. O. A., ARCHITECT
Licenced Surveyor Regd. No: R. A. 161
CORPORATION OF MADRAS
No. 3, Paper Mills Road, First Floor,
NEAR PERAMBUR CHURCH, MADRAS 13.